

2023–2024 Presbyterian Women Horizons Bible study

Sacred Encounters: The Power and Presence of Jesus Christ in Luke-Acts By Olive Mahabir

For information on this years Horizons Bible study, visit:
<https://www.presbyterianwomen.org/bible-study/sacred-encounters/>



Lesson One
Elizabeth's Sacred Encounter
Scripture: Luke 1:1–24; 39–45

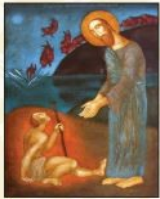

Lesson Two
The Exorcism in Gerasa
Encounters Christ
Scripture: Luke 8:26–39



Lesson Three
A Bleeding Woman
Encounters Christ
Scripture: Luke 8:43–48

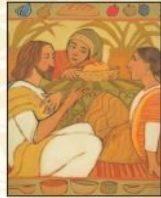

Lesson Four
Mary and Martha
Encounter Jesus
Scripture: Luke 10:38–42

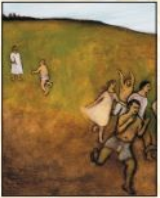

Lesson Five
A Person with Leprosy
Encounters Jesus
Scripture: Luke 17:11–21



Lesson Six
A Person with a Physical
Disability Encounters Jesus
Scripture: Acts 3:1–10



Lesson Seven
An Ethiopian Eunuch
Encounters the Good
News of Jesus
Scripture: Acts 8:26–40

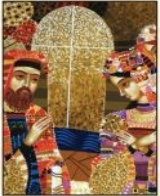

Lesson Eight
Lydia Encounters Jesus
in Worship
Scripture: Acts 16:11–15



Lesson Nine
People Encounter Jesus
Through the Work
of the Disciples
Scripture: Acts 9:36–43



Our Purpose?

Forgiven and freed by God in Jesus Christ, and empowered by the Holy Spirit, we commit ourselves:

- to nurture our faith through prayer and Bible study,
- to support the mission of the church worldwide,
- to work for justice and peace, and
- to build an inclusive, caring community of women that strengthens the Presbyterian Church (U.S.A.) and witnesses to the promise of God's kingdom.



Support For:

- Honorary Life Memberships
- Presbyterian Missionary Furlough Home
- Presbyterian Homes of Kentucky
- Presbyterian Women Churchwide, Presbytery and Synod
- Least Coin Offering
- Thank Offering
- Birthday Offering
- Special Local Projects as chosen by the Circles

Harvey Browne Presbyterian Women



PRESBYTERIAN WOMEN

Presbyterian Women (PW) is a churchwide organization whose membership is open to all women.

We meet on a monthly basis in small groups called circles.

Harvey Browne Memorial
Presbyterian Church
311 Browns Lane
Louisville, KY 40207

Phone: (502) 896-1791
Website: www.hbpres.net

What is a circle?

Members of Presbyterian Women in the Congregation (PWC) are organized into several small groups, called circles, that meet regularly to provide an inclusive, caring community of women. These circles are an integral part of Presbyterian Women (PW), and are encouraged to use PW resources to strengthen and enrich this community of faith.

A circle is...

- Where faith is nurtured, and growth takes place through worship, study, fellowship and outreach
- Where women are challenged to stretch beyond their limits
- Where women move beyond the safe places of life and reach out to others
- Where Christian leadership is born, nurtured, and sent forth into ministry
- Where all women are welcome

The PW circles meet the 2nd Tuesday of each month September—May.



Harvey Browne Presbyterian Women Activities

- Monthly Bible Studies
- Biennial Retreats
- Bookanalia—night book discussion group
- Booktalk—day book discussion group
- Thank Offering Celebration
- Easter Breads
- Christmas Coffee
- Sending cards and visiting our homebound members
- Monthly Grocery Cart ministry: a collection taken of items for various local agencies
- Mission projects
- Justice Issues



Harvey Browne Presbyterian Women Circles 2023—2024

All Circles meet at the church on the 2nd Tuesday of the month (September—May)

Circle A

Contact: Janet Redford
Meets: 10:30 AM in Eline Hall

Circle Ruth

Contacts: India Hoddy
& Kathy Gardner
Meets: 10:30 AM in the Living Room

Circle Miriam

Contact: Judy Laning
Meets: 11:30 AM in room 209

Circle Hope

Contact: Jane Doehnert
Meets: 6:00 PM in the Living Room

