

# Making a Difference

Harvey Browne Memorial Presbyterian Church Newsletter  
February 2024

It's hard to believe it, but the season of Lent is upon us. Ash Wednesday, which falls on Valentine's Day this year, marks the start of this season, which is often marked by penitence, restraint, and prayer. Many people, religious and non-religious alike, choose this time of year to observe a time of fasting. More recently, church leaders across denominations have encouraged members to *take on* rather than *give up* something. *Make Lent about enrichment*, the thinking goes. *Take out the guilt and open up space for growing something new.*

Whether you choose to "take something on" or "give something up", using this Lenten season as a time for intentionality can be powerful. By choosing an intention for the season, it reminds us of *why* this season matters – of what it is preparing us for. As I find myself preparing for Lent, I keep coming back to comments that I have heard from members about their desire to better know the Bible. So many times, this will come up in conversation. People feel as though they just don't know the Bible like they wish they did. They may have gone to Bible studies at church, but their sense of the book as a whole feels lacking.

With that in mind, I'd like to offer a church-wide option this Lent: to read the Bible – *the whole thing, cover to cover* – starting Ash Wednesday. It might sound daunting, but if we commit to read (or listen) for around 40 minutes each day, we can get through the entire Bible in 90 days, which just happens to bring us to Pentecost Sunday (May 19).

If this is something that sounds interesting to you, please call the church office or send me an email. We'll find a time or two that works for weekly check-ins. You're obviously welcome to do it on your own, but I think it would be fun to be on this journey together.

Whether you decide to give this a try or you choose, instead, to take on a different spiritual practice, I encourage you to find some way of observing Lent this year. It can be powerful to see how a little intentionality can reenergize your faith.

Blessings on the journey!  
Christine

## Installation of Rev. Katherine Kubar as Associate Pastor February 4th at 4:00pm

Katherine will be installed as Harvey Browne's Associate Pastor on Sunday, February 4<sup>th</sup> at 4pm in the sanctuary with a reception to follow in the foyer. This worship service of Mid-Kentucky Presbytery gives thanks to God for Harvey Browne Presbyterian Church, Katherine, and the call we all have to serve God in the church of Jesus Christ.

Come celebrate this joyful occasion in worship!

### In this Issue Page:

- 1 Note from Christine
- 1 Installation Service
- 2 February Birthdays
- 2 Worship Schedule
- 2 Prayer List
- 2 Ash Wednesday
- 2 Youth Fundraiser
- 3 Bible in 90 Days
- 3 Season of Lent
- 3 HBKids, HBYouth, HBTweens
- 3 Sharing Our Journey
- 3 Sunday School
- 4 Wed Night Dinner
- 4 Easter Breads
- 5 Presbyterian Women
- 5 Cabbage Patch Christmas
- 6 Grocery Cart
- 6 HB Book Clubs
- 6 HBUniversity
- 7 Souper Bowl of Car-ing
- 7 Congratulations!
- 7 Save the Date
- 8 Trustees
- 9 Writing Your Story
- 10 Preschool
- 11 Calendar
- 12 Staff Contact Info





## HB Prayer List

### PRAYER LIST:

Beth Brandenburg & family on the death of her mother Ella Mae Newman; Rick McClain and his mother Barbara; Martha Scott; Alice Dzenitis and family on the death of Andy Dzenitis; Tim Miller; Carol Tinkle; Jamie Holt on the death of his sister, Barbara Slone; Ray Grant; Lance Christell; Woody Mull; Katherine Pregliasco Quigley, daughter of Dee Pregliasco; Pat Lewis, mother of Kathy Williams; Al Earley; Jim and Kitty Boswell; Anne Wade; Lois Allen; Donna Dues friend of Lynn Cole; Cyndi Lee Johnson, daughter of Marilee Phillips; Max Schuester, friend of Eric Hilyerd; Michael Smith, friends of Robert Rennie & Katie Kleinkopf; Peggy Mastropaolo; Patty Van-Cleave, friend of the Boswells; Pam Douglas & Austin Burge, Friends of Diane Osborne; Norman Spratt; Diana, daughter of Skip & Edith Light

### MISSION CO-WORKERS:

Betsey & Eric Moe, Tyler, Rochelle & Mphatso Holm, Jeff & Christie Boyd, Dr. Larry and Inge Sthreshley

### PRESBYTERIAN CHAPLAINS:

Jenny Edlin, Marie Ellis, Annica Gage, Jennifer Gingerich, Amy Helwig, Robin Hogle, Jim Martin, Donna Melloan, Gina Meester, Cynthia Miske, Kate Pyle, Caroline Wood, Jessica Gibo, and Erin Veliquette

## Ash Wednesday

Each year, Ash Wednesday begins the season of Lent. In medieval times, Ash Wednesday became the occasion for new believers to enroll in the catechumenate, a period of preparation for baptism at Easter (Book of Common Worship). For many, it remains a day when people set out with spiritual disciplines which they will carry through the season of Lent.

### Ash Wednesday Service February 14, 2023

Dinner at 5:00pm  
Worship at 6:00pm in the sanctuary  
(no children choirs or handbell rehearsal)  
Chancel Choir Rehearsal at 7:00

## February Birthdays!

Wilma Bennett  
Don Grover  
Sidney Marcum  
Barbara Welch  
Gabe Wood  
Joey Budd  
Karen Blinn  
Robbie Krausen  
Bob Pumpelly  
Steve Coy  
Talley Clardy  
Noah Whittle  
Mark Wood  
Carly Rae Lyle

Laura McMinn  
Brad Zuber  
Joan Spratt  
Fred Wunderlich  
True Newlon  
Carol Tinkle  
Sarah Bumpas  
Doug Earley  
Karen Overpeck  
Scott Doelling  
Chris Rabeneck  
Robert Rennie  
Beth Brandenburg  
Brynn Gordon

Bob Brown  
Hope Doelling  
Jennifer Hoert  
Larry Brandenburg  
Worth DeWees



## Sunday Worship Schedules

### Ushers:

**February 4**  
Kelly Burke\*  
Joni Burke  
Sarah Bumpas  
Bob Brown

### February 4 (4pm)

Kelly Burke\*  
Joni Burke  
Bill Bliven  
Pam Bliven

### February 11

Mike Hunter  
Sarah Jane Hunter  
Jane Doehnert  
Lynn Overstreet

### February 18

Peggy Campbell\*  
Meg Buckner  
Lynn Cole  
Marisue Coy

### February 25

Anne Hughes\*  
Sue Garrett  
Tom Frenz  
Tom Osborne  
Diane Osborne

### Lay Readers:

### February 4

Bev Hampton

### February 11

Worth DeWees

### February 18

Jim Lewis

### February 25

Jeanne Luhr

\* Head Usher

## Kids, Youth & Family Activities

## Youth Babysitting Fundraiser

On Friday, **February 9** the youth will raise funds by offering babysitting at the church so busy parents can go out for a Valentine's date! Babysitting will be provided as needed from 5:30-9:30 pm. Donations for this valuable service may be made by cash, check, or Zelle to [youth@hbpres.net](mailto:youth@hbpres.net). Spaces are limited, so RSVP to Renata or by filling out this Google form as soon as possible. <https://forms.gle/jinmrWJEpi9dd4m7>



## Bible in 90 Days

Ever had the goal of reading the Bible, but felt daunted by the idea? This Lent and Easter season, let's make it our goal – both as individuals and as a community. We have a reading schedule we will share to guide us through. Readings are designed to take 40-60 minutes each day. Once a week, participants will gather in groups to discuss how the reading is going, what's challenging them, and what they are learning. Zoom options can be available for those who would rather attend online.



Please let us know if you are interested in learning more! Email Christine ([christine@hbpres.net](mailto:christine@hbpres.net)) or call the church office.

## Season of Lent

February 14 marks the start of the season of Lent with Ash Wednesday. This year, we will be focusing on how much of Jesus' ministry was spent on the road and how his ministry was one of movement. Thinking of the theme of journey, we will consider how our faith and ministry can be deepened by this model of journey. What particular parts of Jesus' life on the road can we learn from? Who did he encounter along the way? How does that sense of being a sojourner contribute to what he teaches us about hospitality, vulnerability and welcome? How can we, who often find ourselves rooted to a particular place, incorporate spiritual practices to enrich our sense of journey and sojourning in our own lives? We hope this will provide a meaningful lens for your Lenten season.

## Kids, Youth & Family Activities

### HBKids, HBYouth & HBTweens

February 3, 10 AM - Kentucky Science Center Family Outing  
February 4, 4:00-5:30 - HBYouth Group at HB Pres  
February 9, 5:30-9:30 PM - Youth Fundraiser: Parents Night Out  
February 11, 4:00-5:30 PM - HBTweens at HB Pres  
February 18, 4:00-5:30 - HBYouth Group at HB Pres  
February 25, 4:00-5:30 - HBYouth Group at HB Pres  
February 25, 4:00-5:30 PM - HBTweens at HB Pres



## Sunday School—Children & Youth Classes

Sunday Breakfast is offered each week in Eline Hall from 9:00—9:30 followed by classes

- 0-3 in Nursery
  - 4's-2nd in Room 212
  - Grades 3-5 in Room 206
  - Youth Class (6th—12th grade) Meet in the Loft.
- \*Please initial the clipboards and ensure we have your contact information when you drop your child off for

## Sharing Our Journey

All are invited to join our small group discussions as we continue to learn and support one another in this life long journey of putting faith and love into action. PCUSA's *Follow Me* curriculum guides us as we explore faith practices and dive into the essence of what makes us Christian. Please join us on Sunday mornings at 9:30 in the Harvey Browne Living Room. Currently, we are studying, *Live in Community*. Beginning February 18, we will begin a 6 weeks Lenten Study, *Love God, Neighbor, Enemy*.



## Wednesday Nights @ Harvey Browne!

### Wednesday Night Dinners

Join us for dinner & programs most Wednesday's from now through May. Dinner is catered by Kingsley Meats & Catering, one of Louisville's most popular catering companies. Kingsley provides an entree, two sides, and a vegetarian entree. HB volunteers provide salad, desserts, and drinks.

We are asking for a suggested donation of \$8 for adults and \$5 for children, with a family cap at \$25. But as with last year—please do not let the cost keep you from attending! We accept payments via cash, check or through Zelle (Wednesday@hbpres.net).

**February 7:** Chicken and Sausage  
Jambalaya, Green Beans,  
Coleslaw, Tossed Green Salad,  
Various Desserts. Vegetarian  
Entrée: Veggie Jambalaya

Salad, Rolls, Various Desserts.  
Vegetarian Entrée: Vegetable  
Soup

Baked Ziti

**February 28:** Scrambled Eggs,  
Bacon, Pancakes, Fruit Salad

**February 14 (Ash Wednesday):**  
Vegetable Beef Soup, Green

**February 21:** Roast Pork Loin,  
Broccoli, Buttered New Potatoes,  
Green Salad, Rolls, Various  
Desserts. Vegetarian Entrée:

The Nursery is provided for children preschool and under  
from 6:00—7:00 on Wednesday nights.

### Easter Breads

In many parts of the world Easter is the most joyously celebrated of all Christian holidays. Since the early days of Christianity, bread has marked the beginning of the splendid feast of Easter. Harvey Browne has its own decades old Easter Bread tradition. Following an intergenerational Lenten event, about 40 years ago, showcasing Easter Breads from around the world, Ginny Copenhefer and Nancy Pollock served breads to the Sunrise Service participants. Quickly the word spread and the whole congregation wanted to taste the many different breads. Using recipes from *Bon Appetite* magazines, many Harvey Browne bakers got busy and baked a variety of breads. Children across the years have made pretzels and adults have challenged themselves to try complicated yeast breads. Presbyterian Women organized and plated and decorated the event. From its small start, Easter Breads has grown to fill Emory Hall, and is now offered prior to the 10:30 Easter Worship Service. Members enjoy greeting old friends and meeting visiting relatives. Men, women and children are invited to provide the breads and eat the breads. Perhaps it could become a new family tradition to bake bread together.

From the 1996 Harvey Browne Easter Breads pamphlet:

*There is such beauty in bread:  
Beauty of sun and soil,  
Beauty of patient toil;  
Wind and rain have caressed it  
Christ often blessed it.*





## Presbyterian Women

Tuesday, **February 13** - HB Presbyterian women meet for fellowship and Bible study. This month's lesson looks at Acts 3:1-10, a story of Jesus healing a person with a disability. The main idea – God calls us to affirm that each person is a child of God who should be treated with dignity and equity. Please join our fellowship as we learn together and encourage one another in our faith journey.

Circle A - Eline Hall @ 10:30AM; Ruth Circle Living Room @ 10:30 AM; Miriam Circle – Room 209 @ 11:30 AM; Hope Circle – Living Room @ 6 PM.

Save the date – **March 16**. Women from Mid-KY Presbytery will meet @ Beulah Presbyterian for the Annual Spring Gathering. Registration begins at 9:15. Program begins at 10:00 AM. More information to come the March Newsletter.

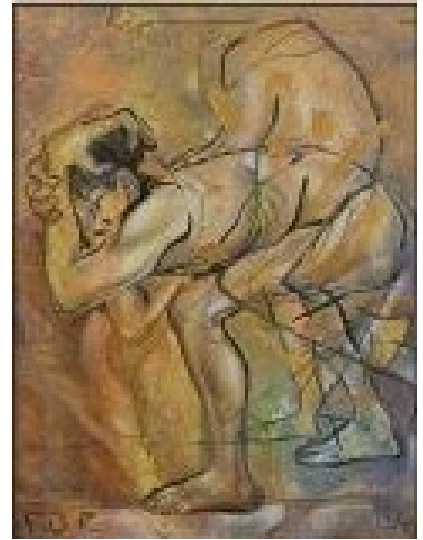

## Mission and Outreach

### HB's 2023 Cabbage Patch Christmas Basket Mission Project



Last year, following worship on Sunday, December 17, Harvey Browne volunteers delivered gifts of clothing, toys, necessities, and grocery items to ten families served by Louisville's Cabbage Patch Settlement House.

That day's pre-Christmas deliveries to these families was the culmination of months of planning and tremendous volunteer and financial support from our congregation.



Harvey Browne members filled the **97** available volunteer slots required to bring about this annual mission of caring to those in our community who are struggling financially. We're grateful for the help of all our volunteers, including a number of whom took on **more than one** of those 97 volunteer jobs.

Because of the generosity of our HB congregation, even after providing the money designated for the Christmas Baskets for the **10** Cabbage Patch families, we were able to provide **\$2,000** for the Cabbage Patch Christmas Partner program. Additionally, HB Church's grocery cart has also provided The Cabbage Patch Settlement House extra items for their winter pantry. Finally, we are also pleased to be able to buy backpacks for this year's Cabbage Patch Back to School program.





## February Grocery Cart

The Grocery Cart for February is for Portland Presbyterian Church.

The supplies they are asking for this year are as follows

- Men's warm socks
- Men, Women, & Children:
  - \* Jackets/Coats
  - \* Winter hats
  - \* Gloves
  - \* Sweaters
  - \* Long underwear
  - \* Any other warm clothing

## HBUniversity

Tim Cargal will continue his "Megilloth: the 'Festival Scrolls' of the Jewish Bible" class through February 11. Each week Tim explores one of the "five scrolls" to consider how reading scripture within specific contexts shapes our understanding of scripture.

Starting on February 18, Sue Garrett, Professor of New Testament at Louisville Presbyterian Theological Seminary will lead a class on the Biblical Roots of Abolition.

## Harvey Browne Book Clubs

Everyone is welcome whether you have read the book or not. If you buy your book at Carmichael's and mention Bookanalia or Booktalk at Harvey Browne, you will receive 20% off.

### Bookanalia

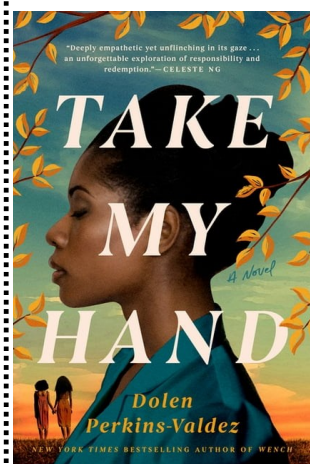

Bookanalia will meet after Weds Night Dinner on February 21. Veda Pendleton will lead us in a discussion of *Take My Hand* by Dolen Perkins-Valdez. Described in The Washington Post's review as a jewel of a book, this historical fiction takes the facts involved in the real 1970's court case *Relf v. Weinberger* (a case against the former U.S. Department of

Health, Education and Welfare after it failed to protect thousands of poor, Black and mentally challenged girls and women from surgical sterilization without their consent) and asks how it could have happened. Award-winning and thought-provoking, this is sure to be a powerful read and discussion. Join us in the Session Room or on Zoom.

### Booktalk

Booktalk for Tuesday, February 27 at 11:20 on Zoom and in the living room will be *Travels With George: In Search of Washington and His Legacy* by Nathaniel Philbrick. Washington really did stay at all those places on the east coast that say "Washington slept here." Philbrick takes us with him on a journey that tells how and why. Grab a sandwich and a drink and join us as we go with him. All are welcome

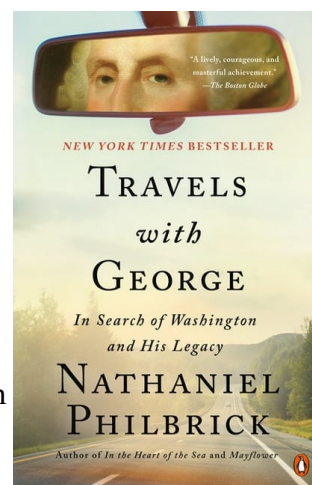

## Pastor's Book Club Returns!

Pastor's Book Club is back this February! We will be reading *The Universal Christ* by Richard Rohr. We'll meet on February 25<sup>th</sup> at 4:00 to discuss the book together.



## Souper Bowl of Caring

In 1990, Souper Bowl of Caring began with a simple prayer from a single youth group:

**“Lord, even as we enjoy the Super Bowl football game, help us be mindful of those without a bowl of soup to eat.”**

Since then, more than \$170 million has been generated for local charities across the country through Souper Bowl of Caring. It has become a powerful movement that transforms the time around the Big Game into the nation's largest celebration of giving and caring for those in need.



Through this mission, people learn they can make a positive difference in the world as they collect food, raise money and serve at hunger-relief charities and show caring and compassion in local communities across the country.

Share in God's love for our neighbors in need and give generously on Souper Bowl Sunday. All of the donations collected will go directly to our Tackle Hunger Charity of Choice: **St. Matthews Area Ministries**. To learn more, visit: [TackleHunger.org](http://TackleHunger.org)

The youth group will be collecting offerings of soup cans and monetary donations for St. Matthews Area Ministries ("St. Mams") on Super Bowl Sunday, **February 11**. Come prepared to be generous. When we support our young people in their efforts to care for our neighbors, we all win big!

IT'S A  
GIRL



## CONGRATULATIONS!

Congratulations to Associate Pastor Katherine Kubar, John, and big brother Burnam on the upcoming addition of a baby girl to their family!

Please hold Katherine and her family in prayer as they prepare to welcome this joyful new addition in June.

## All Church Event

### Save the date

Sunday, March 3rd the youth will host an All Church Trivia Night from 4:00-5:30pm in Emory Hall.

More information to follow!





## New to the Pew from the Trustees

The Trustees of the Harvey Browne Foundation have published a new brochure providing you with a description of the endowment funds, an explanation of the types of gifts which can be made, and the process by which you can contribute. Please look for the brochure in your pew the next time you are in church. And if you don't find one, find a Trustee and we'll get you a copy.

The Trustees oversee the endowment which is comprised of thirteen individual funds. These funds provide support for many different areas of our church: General Operations and Property, Music and Worship, Christian Education, Deacons, Pastor's Benevolence, and Outreach and Mission. The assets are held in two investments (T. Rowe Price Capital Appreciation mutual fund and a term note with the Presbyterian Investment & Loan Program) and the total amount is divided amongst the various funds based on the percentage of the original contribution. Each year, the Trustees authorize a distribution from the endowment based on the request of the Session. The majority of the annual distribution is allocated to general operations (~60%), with the remainder going to support our building needs (~10%) and designated ministries in accordance with the specific requirements of the applicable fund.

Gifts to the Harvey Browne Foundation Endowment Funds can be made from bequests, 401K/IRA, stock, life insurance proceeds, real property, cash, and matching gifts from an employer. Each donor has the opportunity to select one of the funds which most closely aligns with your desired support. If you have a more specific ministry you wish to support, with a gift of at least \$25,000, a new fund may be created. The Trustees and the church office can work with you on selecting the appropriate fund or the creation of a new fund. A contribution to any of the endowment funds ensures the future ministries of Harvey Browne.

Beyond maintaining the endowment, the Trustees are also tasked with sharing information with the congregation about the workings of the funds. We hope to continue this through monthly articles in the newsletter. But please contact a Trustee if you have questions (and it might just provide us with the topic for next month).



**Today,  
Tomorrow,  
& Beyond**



**The  
Harvey Browne  
Foundation**

Brian Pollock	George Creznic	Lance Christell
Leslie Whitehouse	Sara Sutphin	Dee Pregliasco



# LENT



# Writing Your Story

Jean Wolph  
Kentucky Writing Project Director Emerita  
jcwolph@gmail.com

## The Presbytery's 2024 Learning Series

### WHY Write Our Stories?

To pass on  
the wisdoms  
from our  
lifetimes

To share our  
memories  
with family  
and friends

To enjoy the  
community of  
others

To honor the  
legacies of  
those who  
have shaped  
our lives

To capture  
important  
moments of  
our lives and  
connect them  
to the larger  
history of our  
counties,  
states, and  
nation

Jean Wolph recently retired after 20 years as the statewide director of the Kentucky Writing Project and nearly 25 years directing the Louisville Writing Project at the University of Louisville. She has co-authored three professional books and has a fourth coming out in March, *Mentor Texts That Spark Writing*. She will be sharing stories that will jog our memories and help us record our own stories to preserve our traditions & most memorable moments, honoring the memories of those who have helped shape our lives. Jean is a member of Harvey Browne and Moderator of the Louisville Presbyterian Furlough Home Board.

#### WHO:

Anyone who would like to be inspired to record and write their own—or someone else's—stories. *Individuals are especially encouraged to attend to receive support in writing the stories of elder family members.*

#### WHEN:

Five consecutive weeks  
11 am-12:30 pm

February 27: Opening Session, In-person or Zoom (light lunch provided)

March 5: In-person or Zoom (snacks provided)

March 12: Zoom only

March 19: Zoom only

March 26: In-person or Zoom (snacks provided)

#### WHERE:

Harvey Browne Church  
311 Browns Lane  
Louisville, KY 40207  
502-896-1791

*If Joining by Zoom:*  
<https://bit.ly/41VbAkG>

#### WHAT TO BRING:

*Notebook & pen*  
*Snack to share, if you can, on 3-5 or 3-26*

#### HOW:

*For registration information, contact*  
[jcwolph@gmail.com](mailto:jcwolph@gmail.com)





# Preschool Winter Wonders!

Winter provides the perfect time to explore more indoor projects and create artwork in our preschool and kindergarten classrooms.

Creating artwork gives children an opportunity to use their imagination and to link their learning from books we've read and themes we've been studying.

Creating artwork also helps children practice important fine motor skills that build strength. Building fine motor skills in preschool helps children prepare for more writing and fine motor manipulation like buttoning coats, zipping pants, writing, and manipulating small objects on their own!

We cut, glue, paint, lace, draw, sculpt, and write to build strength in our fingers and hands...and we produce beautiful artwork while we're playing and creating!

We are always working towards gaining independence in a fun, developmental way.





# February

Sunday	Monday	Tuesday	Wednesday	Thursday	Friday	Saturday
<b>^Every Sunday Morning</b> <b>9:00</b> - Breakfast <b>9:30</b> - Choir Rehearsal <b>9:30</b> - Sunday School ALL Ages+ <b>10:30</b> - Worship+ <b>1:00</b> - Pickle Ball (Emory) <b>4:00</b> - Yoga at HB (Session) <b>4:00</b> - HBYouth Group(Loft)		<b>◇Every Wednesday Night</b> <b>5:15</b> - Dinner <b>6:00</b> - Children & Youth Activities <b>6:00</b> - Handbells in Sanctuary <b>6:15</b> - Adult Bible Study <b>6:30</b> - Boy Scout Troop 315 <b>6:30</b> - HBYouth Study Hall in Youth Center <b>7:00</b> - Chancel Choir Rehearsal		<b>1</b> <b>9:00</b> -HBQuilters (209)	<b>2</b>	<b>3</b> <b>10:00</b> -Kentucky Science Center Family Outing <b>10:00</b> - 5,000 Steps (Emory Hall)
<b>4</b> <b>^Sunday Morning</b> (Sanctuary) <b>Yoga- Cancelled</b> <b>4:00</b> -Installation of Rev. Katherine Kupar <b>5:00</b> -Reception	<b>5</b> <b>9:00</b> -Harvey's Helpers <b>11:00</b> -Tai Chi (Eline) <b>5:30</b> - YMCA Basketball (Emory Hall) <b>8:15</b> -Mens Group (Session)	<b>6</b> <b>9:45</b> -Staff Mtg (Session) <b>4:30</b> - St. Matthews Basketnall (Emory Hall) <b>5:30</b> - YMCA Basketball (Emory Hall) <b>7:00</b> -Session Meeting (Session+)	<b>7</b> <b>10:00</b> - 5,000 Steps (Eline Hall) <b>1:00</b> -Midday Prayers* <b>◇Wednesday Night</b>	<b>8</b>	<b>9</b> <b>5:30</b> - Parents Night Out (Emory Hall) <b>10:00</b> -Climb NULU Sleepover	<b>10</b> <b>9:00</b> - Men's Prayer Break-fast(209) <b>10:00</b> - 5,000 Steps (Emory Hall)
<b>11</b> <b>^Sunday Morning</b> (Sanctuary) <b>11:30</b> - Called Session Meeting (Session) <b>11:45</b> - Response Team Meeting (209) <b>4:00</b> -HBTweens (Gym) <b>No HBYouth Group</b>	<b>12</b> <b>9:00</b> -Harvey's Helpers <b>11:00</b> -Tai Chi (Eline) <b>5:30</b> - YMCA Basketball (Emory Hall)	<b>13</b> <b>9:45</b> -Staff Mtg (Session Rm.) <b>10:30</b> - Circle A (Eline) Circle Ruth (Living Rm) <b>11:30</b> - Circle Miriam (209) <b>4:30</b> - St. Matthews Basketnall (Emory Hall) <b>5:30</b> - YMCA Basketball (Emory Hall) <b>6:00</b> - Circle Hope (Living Rm) <b>6:30</b> - Personnel Committee Meeting+ (208) <b>6:30</b> - Girl Scouts (Eline)	<b>14</b> <b>10:00</b> - 5,000 Steps (Eline Hall) <b>1:00</b> -Midday Prayers* <b>5:00</b> - Wednesday Night Dinner <b>6:00</b> - Ash Wednesday Service (Sanctuary) <b>7:00</b> - Chancel Choir Rehearsal (Sanctuary)	<b>15</b> <b>9:00</b> -HBQuilters (209) <b>7:00</b> - Christian Education Committee Meeting(209)	<b>16</b>	<b>17</b> <b>10:00</b> - 5,000 Steps (Emory Hall)
<b>18</b> <b>^Sunday Morning</b> <b>11:30</b> - Issues Forum (Emory Hall)	<b>19</b> <b>9:00</b> -Harvey's Helpers <b>11:00</b> -Tai Chi (Eline) <b>11:00</b> -Property Committee Meeting (Session) <b>2:00</b> -Worship and Music Committee Meeting (Session) <b>5:30</b> - YMCA Basketball (Emory Hall) <b>7:00</b> -Outreach Committee* <b>8:15</b> -Mens Group (Session)	<b>20</b> <b>9:45</b> -Staff Mtg (Session) <b>2:00</b> -Congregational Life Meeting (Living Rm) <b>4:30</b> - St. Matthews Basketnall (Emory Hall) <b>5:30</b> - YMCA Basketball (Emory Hall)	<b>21</b> <b>10:00</b> - 5,000 Steps (Eline Hall) <b>1:00</b> -Midday Prayers* <b>◇Wednesday Night</b> <b>6:15</b> - Bookanalia+ (Session)	<div>           * - Via Zoom/Online            + - In person AND via Zoom              Contact the church office for links to Zoom.         </div>		
<b>25</b> <b>^Sunday Morning</b> (Sanctuary) <b>11:30</b> - Annual Congregational Meeting (Sanctuary) <b>4:00</b> -HBTweensGym) <b>4:00</b> -Pastor's Book Club(208)	<b>26</b> <b>9:00</b> -Harvey's Helpers <b>11:00</b> -Tai Chi (Eline)	<b>27</b> <b>9:45</b> -Staff Mtg (Session) <b>11:00</b> - Presbyterian Homes Event (Eline Hall) <b>11:30</b> - Booktalk+ (Living Rm) <b>6:30</b> - Girl Scouts (Eline) <b>7:00</b> - Welcome Committee Meeting (Session)	<b>28</b> <b>10:00</b> - 5,000 Steps (Eline Hall) <b>1:00</b> -Midday Prayers* <b>4:00</b> -PW Coord. Meeting (Session) <b>◇Wednesday Night</b>	<b>29</b> <b>9:00</b> -HBQuilters (209)		



**Harvey Browne Memorial  
Presbyterian Church**  
311 Browns Lane  
Louisville, KY 40207

**ADDRESS SERVICE REQUESTED**

HBPres Website: [www.hbpres.net](http://www.hbpres.net) |



YouTube: HBPres |



Facebook: [www.facebook.com/hbpres](http://www.facebook.com/hbpres)

**Pastor and Staff Contact Information**

<b>Rev. Christine Coy Fohr</b> , Pastor	<a href="mailto:christine@hbpres.net">christine@hbpres.net</a>
<b>Rev. Katherine Kubar</b> , Associate Pastor	<a href="mailto:katherine@hbpres.net">katherine@hbpres.net</a>
<b>Rev. Jim Hubert</b> , Co-Parish Associate for Pastoral Care	<a href="mailto:jim@hbpres.net">jim@hbpres.net</a>
<b>Kristy Hubert</b> , Co-Parish Associate for Pastoral Care	<a href="mailto:kristy@hbpres.net">kristy@hbpres.net</a>
<b>Renata DeWees</b> , Director of Youth Ministries	<a href="mailto:Renata@hbpres.net">Renata@hbpres.net</a>
<b>Larry D. Brandenburg</b> , Minister of Music	<a href="mailto:ldblouisville@yahoo.com">ldblouisville@yahoo.com</a>
<b>Timothy L. Baker</b> , Organist/Assistant Director of Music	<a href="mailto:kewlpipes2@gmail.com">kewlpipes2@gmail.com</a>
<b>Beth Brandenburg</b> , Director Children's Choir	<a href="mailto:bethbrandenburg12@yahoo.com">bethbrandenburg12@yahoo.com</a>
<b>Carl Enoch</b> , Sign Language Interpreter	<a href="mailto:carlenoch48@gmail.com">carlenoch48@gmail.com</a>
<b>Amy Squires</b> , Preschool Director	(895-2577) <a href="mailto:harveybrownepreschool@gmail.com">harveybrownepreschool@gmail.com</a>
<b>Julie Rousseau</b> , Nursery & Parents' Day Out Director	Ext. 119, <a href="mailto:jrousseau@hbpres.net">jrousseau@hbpres.net</a>
<b>Cheryl Granger</b> , Church Administrator	Ext. 104, <a href="mailto:cherylgranger@hbpres.net">cherylgranger@hbpres.net</a>
<b>Tim Miller</b> , Building Manager	Ext. 106, <a href="mailto:tmillerhb@hbpres.net">tmillerhb@hbpres.net</a>
<b>Grace Graves</b> , Admin. Assistant	Ext. 100, <a href="mailto:gracegraves@hbpres.net">gracegraves@hbpres.net</a>
<b>Erin Brashear</b> , Asst. Building Manager	<a href="mailto:ebashearhbp@gmail.com">ebashearhbp@gmail.com</a>

Office Hours: Monday-Friday 9:00 AM - 5:00 PM  
Church Office Phone: (502) 896-1791  
After-hours pastoral emergency number: (502) 208-8472  
Harvey Browne Weekday Preschool: (502) 895-2577