

2022–2023 Presbyterian Women Horizons Bible study

Celebrating Sabbath: Accepting God's Gift of Rest and Delight By Carol M. Bechtel

For information on this years Horizons
Bible study, visit:
[https://www.presbyterianwomen.org/
bible-study/celebrating-sabbath/](https://www.presbyterianwomen.org/bible-study/celebrating-sabbath/)

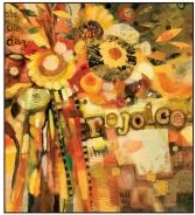

LESSON ONE
Sabbath and Celebration

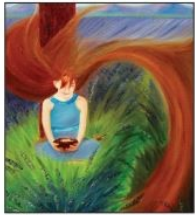

LESSON TWO
Sabbath and Creation



LESSON THREE
Sabbath and Sunday



LESSON FOUR
Sabbath and Surrender



LESSON FIVE
Sabbath and Servitude



LESSON SIX
Sabbath and Hospitality



LESSON SEVEN
Sabbath and Self-Care



LESSON EIGHT
Sabbath and Justice

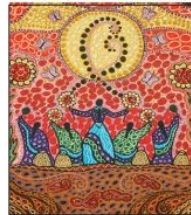

LESSON NINE
Sabbath and Community

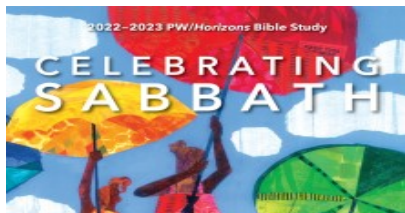

Our Purpose?

Forgiven and freed by God in Jesus
Christ, and empowered by the Holy
Spirit, we commit ourselves:

- to nurture our faith through
prayer and Bible study,
- to support the mission of the
church worldwide,
- to work for justice and peace, and
- to build an inclusive, caring
community of women that
strengthens the Presbyterian
Church (U.S.A.) and witnesses to
the promise of God's kingdom.



Support For:

- Honorary Life Memberships
- Presbyterian Missionary
Furlough Home
- Presbyterian Homes
of Kentucky
- Presbyterian Women
Churchwide, Presbytery and
Synod
- Least Coin Offering
- Thank Offering
- Birthday Offering
- Special Local Projects as chosen
by the Circles

Harvey Browne Presbyterian Women



PRESBYTERIAN WOMEN

Presbyterian Women (PW) is a
churchwide organization whose
membership is open to all women.

We meet on a monthly basis in
small groups called circles.

Harvey Browne Memorial
Presbyterian Church
311 Browns Lane
Louisville, KY 40207

Phone: (502) 896-1791
Website: www.hbpres.net

What is a circle?

Members of Presbyterian Women in the Congregation (PWC) are organized into several small groups, called circles, that meet regularly to provide an inclusive, caring community of women. These circles are an integral part of Presbyterian Women (PW), and are encouraged to use PW resources to strengthen and enrich this community of faith.

A circle is...

- Where faith is nurtured, and growth takes place through worship, study, fellowship and outreach
- Where women are challenged to stretch beyond their limits
- Where women move beyond the safe places of life and reach out to others
- Where Christian leadership is born, nurtured, and sent forth into ministry
- Where all women are welcome

The PW circles meet the 2nd Tuesday of each month September—May.



Harvey Browne Presbyterian Women Activities

- Monthly Bible Studies
- Biennial Retreats
- Bookanalia—night book discussion group
- Booktalk—day book discussion group
- Thank Offering Celebration
- Easter Breads
- Christmas Coffee
- Sending cards and visiting our homebound members
- Monthly Grocery Cart ministry: a collection taken of items for various local agencies
- Mission projects
- Justice Issues



Harvey Browne Presbyterian Women Circles 2022—2023

All Circles meet at the church on the 2nd Tuesday of the month (September—May)

Circle A

Contact: Janet Redford
Meets: 10:30 AM in Eline Hall

Circle Ruth

Contacts: India Hoddy
& Kathy Gardner
Meets: 10:30 AM in the Living Room

Circle Hope

Contact: Jane Doehnert
Meets: 6:00 PM in the Living Room

Circle Miriam

Contact: Judy Laning
Meets: 11:30 AM in room 209

Membership coordinator:
Nanci Chasteen 502-593-6609

